

Patient report

Bio-Rad DATE: 08/21/2019
D-10 TIME: 06:13 PM
S/N: #DJ4I016123 Software version: 4.30-2
Sample ID: 10615693
Injection date 08/21/2019 05:31 PM
Injection #: 30 Method: HbA1c
Rack #: --- Rack position: 6

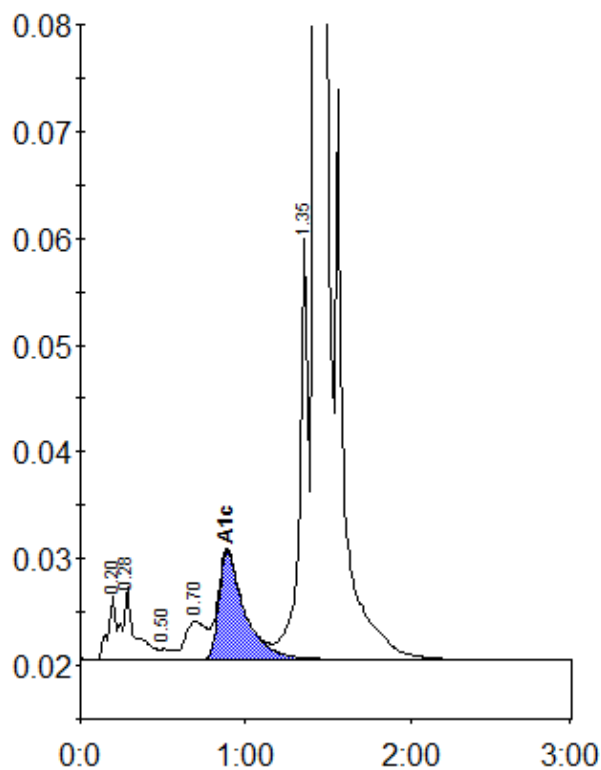

Peak table - ID: 10615693

| Peak | R.time | Height | Area | Area % |
|-------------|--------|---------|---------|--------|
| A1a | 0.20 | 6060 | 20323 | 0.8 |
| A1b | 0.28 | 6838 | 36425 | 1.3 |
| F | 0.50 | 980 | 4925 | 0.2 |
| LA1c/CHb-1 | 0.70 | 3551 | 31744 | 1.2 |
| A1c | 0.89 | 10149 | 109957 | 5.7 |
| P3 | 1.35 | 40086 | 148443 | 5.5 |
| A0 | 1.42 | 749715 | 2347647 | 87.0 |
| Total Area: | | 2699465 | | |

| | |
|----------------|-----|
| Concentration: | % |
| A1c | 5.7 |